

ABELL  
SURVEYING & MAPPING  
DELAVAN, WISCONSIN 53115  
414-728-6737

NORTH 1/4 CORNER  
SECTION 4-4-15  
CONCRETE MONUMENT  
FOUND LEANING SOUTH.  
ESTABLISHED CORNER  
FROM TIES.

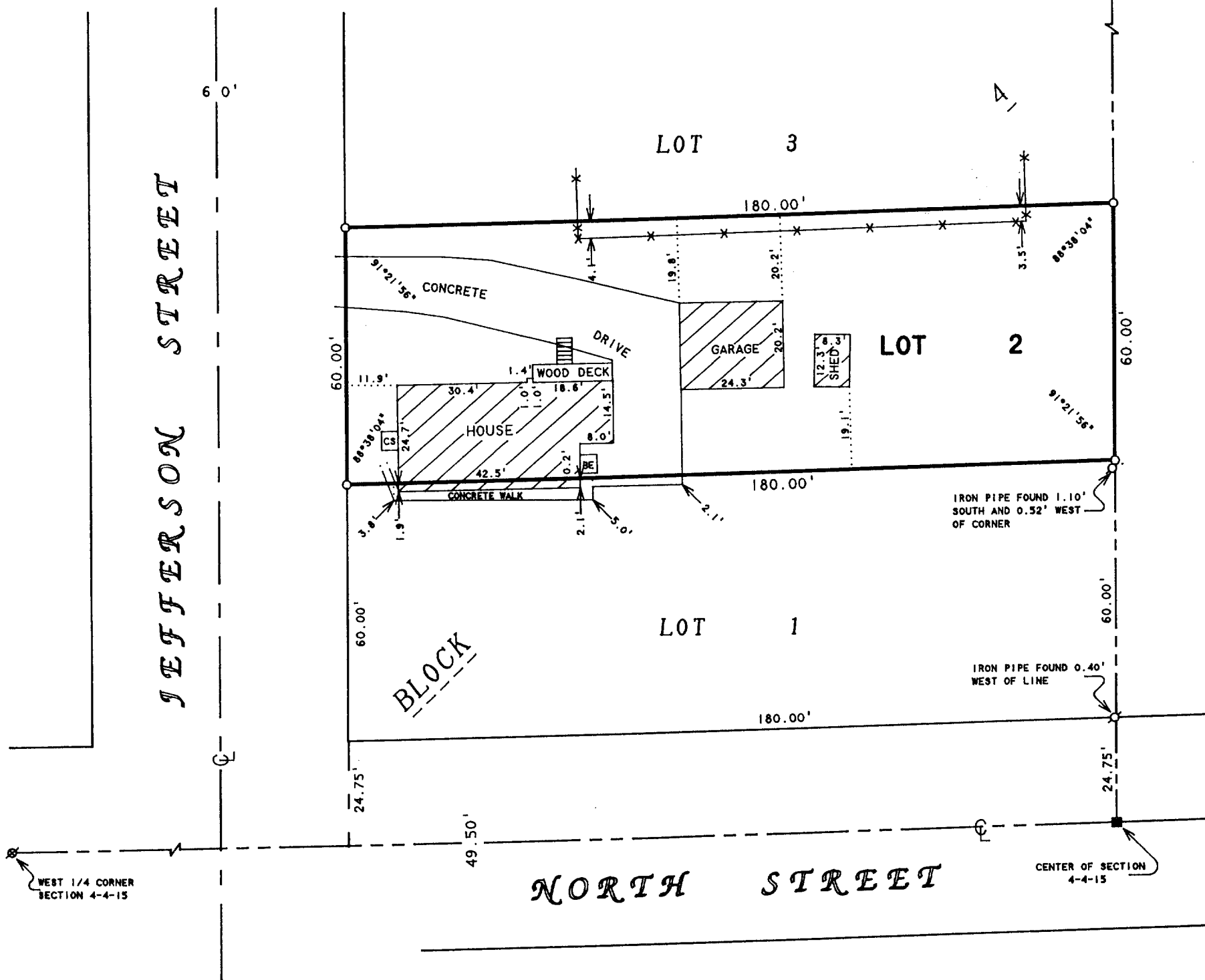

ORDERED BY: JAMES WEBB  
207 N. JEFFERSON STREET  
WHITEWATER, WI 53190

**PLAT OF SURVEY OF**

LOT 2, BLOCK 4, WILSON'S ADDITION TO THE CITY  
OF WHITEWATER, WALWORTH COUNTY, WISCONSIN.

N



SCALE 1"=30'

**LEGEND**

- - IRON PIPE FOUND
- ⊗ - PK NAIL FOUND
- - CONCRETE MONUMENT FOUND
- - IRON ROD SET
- \* - WIRE FENCE
- CS - CONCRETE STOOP
- BE - BASEMENT ENTRY

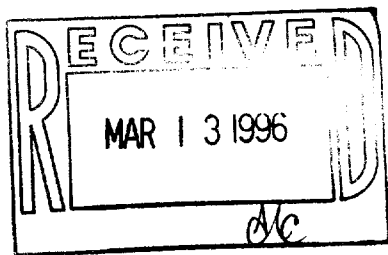

I HEREBY CERTIFY THAT I HAVE SURVEYED THE ABOVE DESCRIBED PROPERTY AND THAT THE ABOVE MAP IS A TRUE REPRESENTATION THEREOF AND SHOWS THE SIZE AND LOCATION OF THE PROPERTY, ITS EXTERIOR BOUNDARIES, THE LOCATION OF ALL VISIBLE STRUCTURES AND DIMENSIONS OF ALL PRINCIPAL BUILDINGS THEREON, BOUNDARY FENCES, APPARENT EASEMENTS, ROADWAYS AND VISIBLE ENCROACHMENTS, IF ANY, TO THE BEST OF MY KNOWLEDGE AND BELIEF.

THIS SURVEY IS MADE FOR THE USE OF THE PRESENT OWNERS OF THE PROPERTY, AND ALSO THOSE WHO PURCHASE, MORTGAGE, OR GUARANTEE THE TITLE THERETO WITHIN ONE (1) YEAR FROM DATE HEREON.

*David F. Abell*

DAVID F. ABELL  
WISCONSIN REGISTERED LAND SURVEYOR, S-1596

February 23, 1996

DATE JOB NUMBER - 96010  
NOTE: THIS IS NOT A CERTIFIED COPY UNLESS SEALED.

10-571

10-571

WSS-24